

*Security plan*

PLAN SHOWING THE CONSTRUCTION OF PROPOSED RESIDENTIAL BUILDING IN PLOT NO 3  
 SURVEY NO 138/2 (VILLAGE NATHAM) SOUTH MADA STREET MANGADU VILLAGE SPR TALUK SCALE 1:100

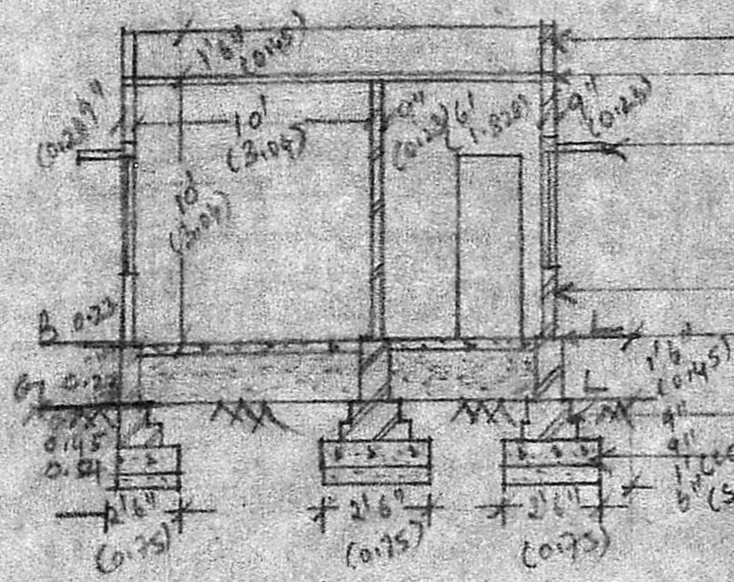
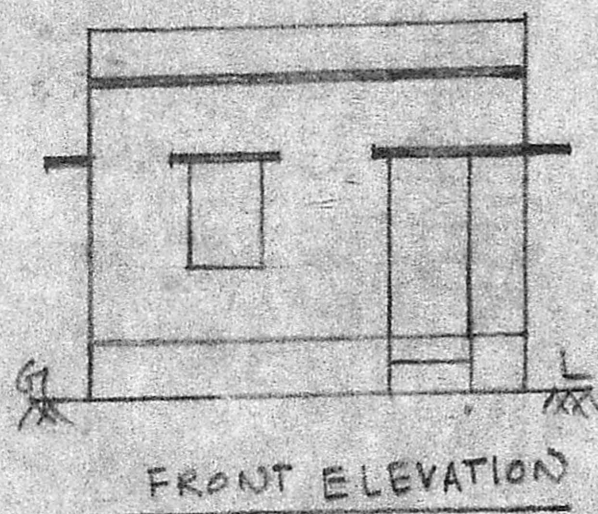

PARAPET BY IN CM 1:5  
 RCC ROOF SLAB MIB  
 FINISHED WITH MC AND TILES  
 RCC LINTEL OVER SUNSHADE  
 IN MIB CONCRETE

BRICK WORK IN CM 1:5 (SD)  
 FLOORING WITH CC 1:5:10 4" THK  
 FINISHED WITH AM 1:1:4 20MM TLE  
 BR IN CM 1:5 (CFM)  
 CC 1:5:10 (20MM TLE (RD))

REFERENCE  
 DOOR-TW PANELLED 2' X 7'  
 WINDOW-TW PANELLED 3' X 4 1/2'

SANDHIVAKA / 995/91  
 Planning Permit No. 2018/1813/91  
**APPROVED**  
 SUBJECT TO THE CONDITIONS IN  
 THIS OFFICE ORDER.  
 DATED 20/10/2018  
 No. 2018/1813/91  
*Paul Dan* 20/10  
 FOR MEMBER SECRETARY  
 MADRAS METROPOLITAN  
 DEVELOPMENT AUTHORITY  
 MADRAS - 600 008.

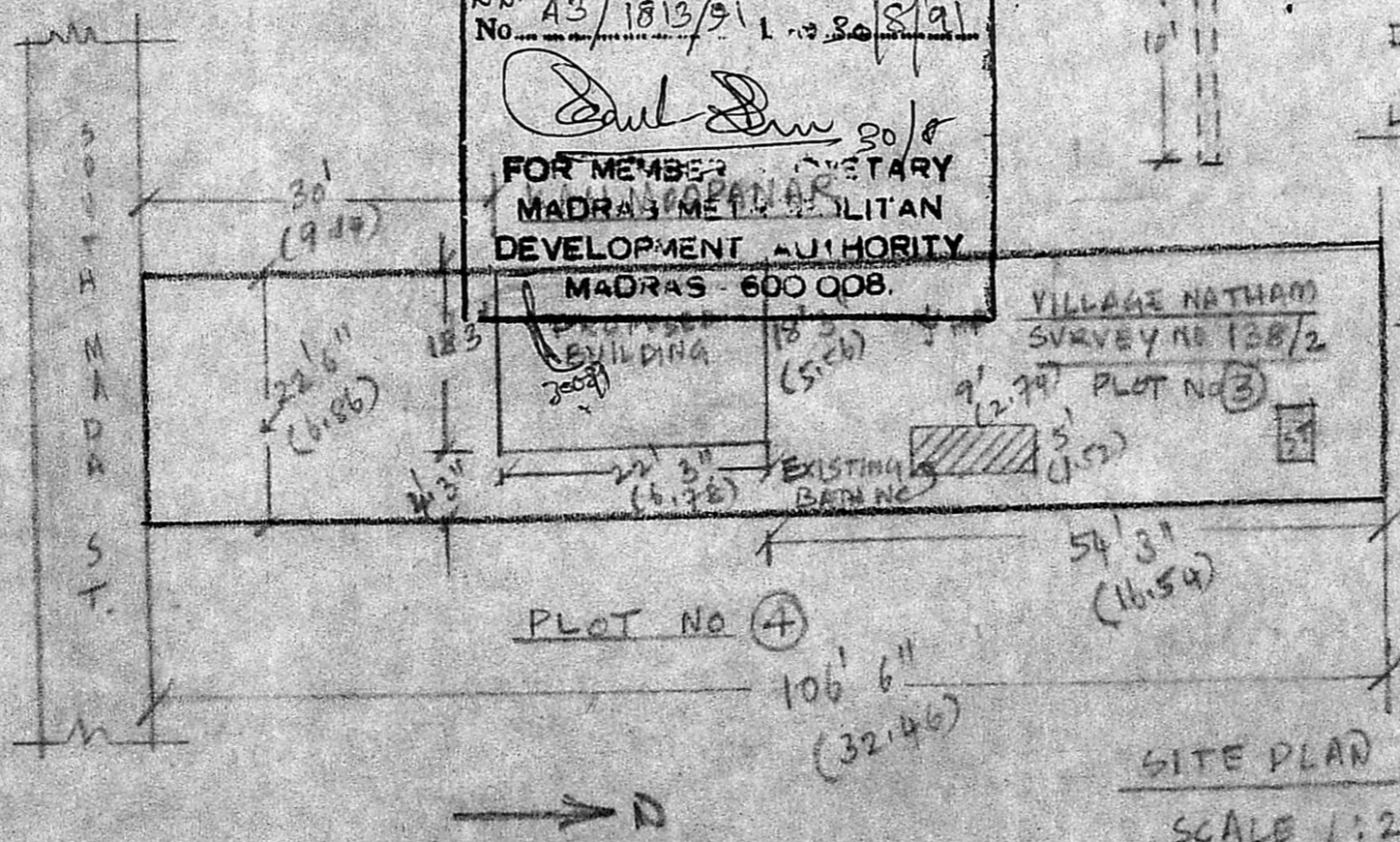
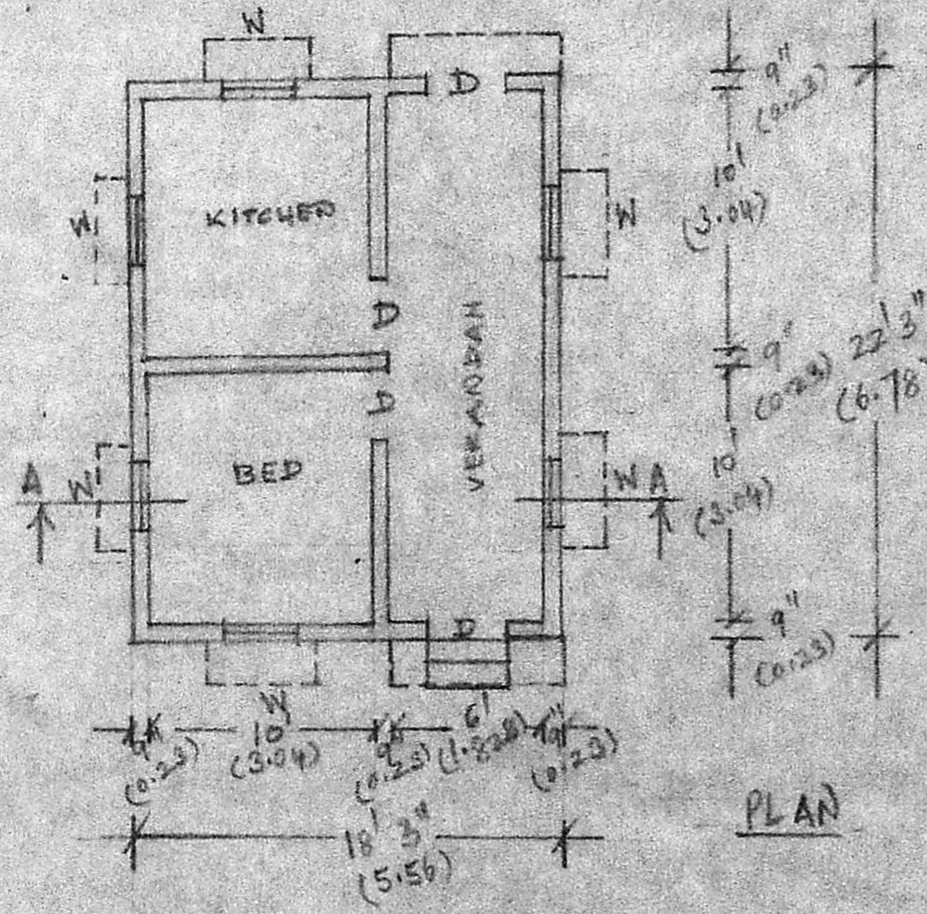
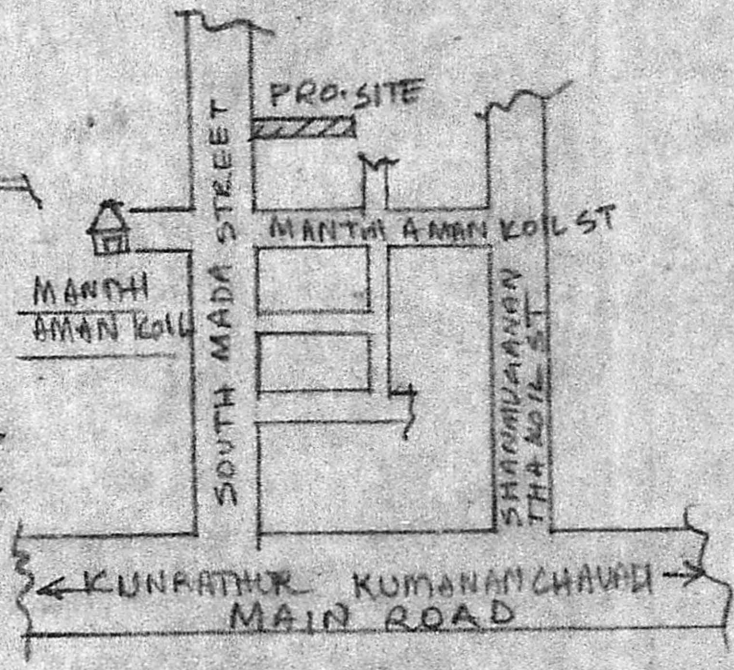
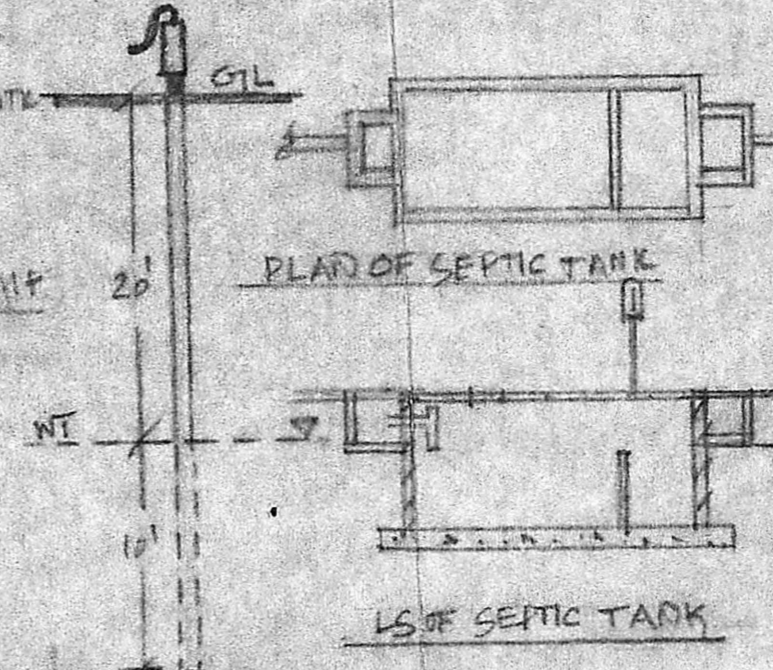

TOTAL PLOT AREA - 2396.25 Sq/ft  
 (OR) 222.62 M<sup>2</sup>  
 PRO. BUILTUP AREA - 406.0625 Sq/ft  
 (OR) 37.725 M<sup>2</sup>

OWNER	ENGINEER
M.B. Rajagopal	<i>J. Dan</i>
	EN. M. C. BADU BE. (with license) CIVILIAN 70 MAN... MANGALU... M.C. BADU BE.